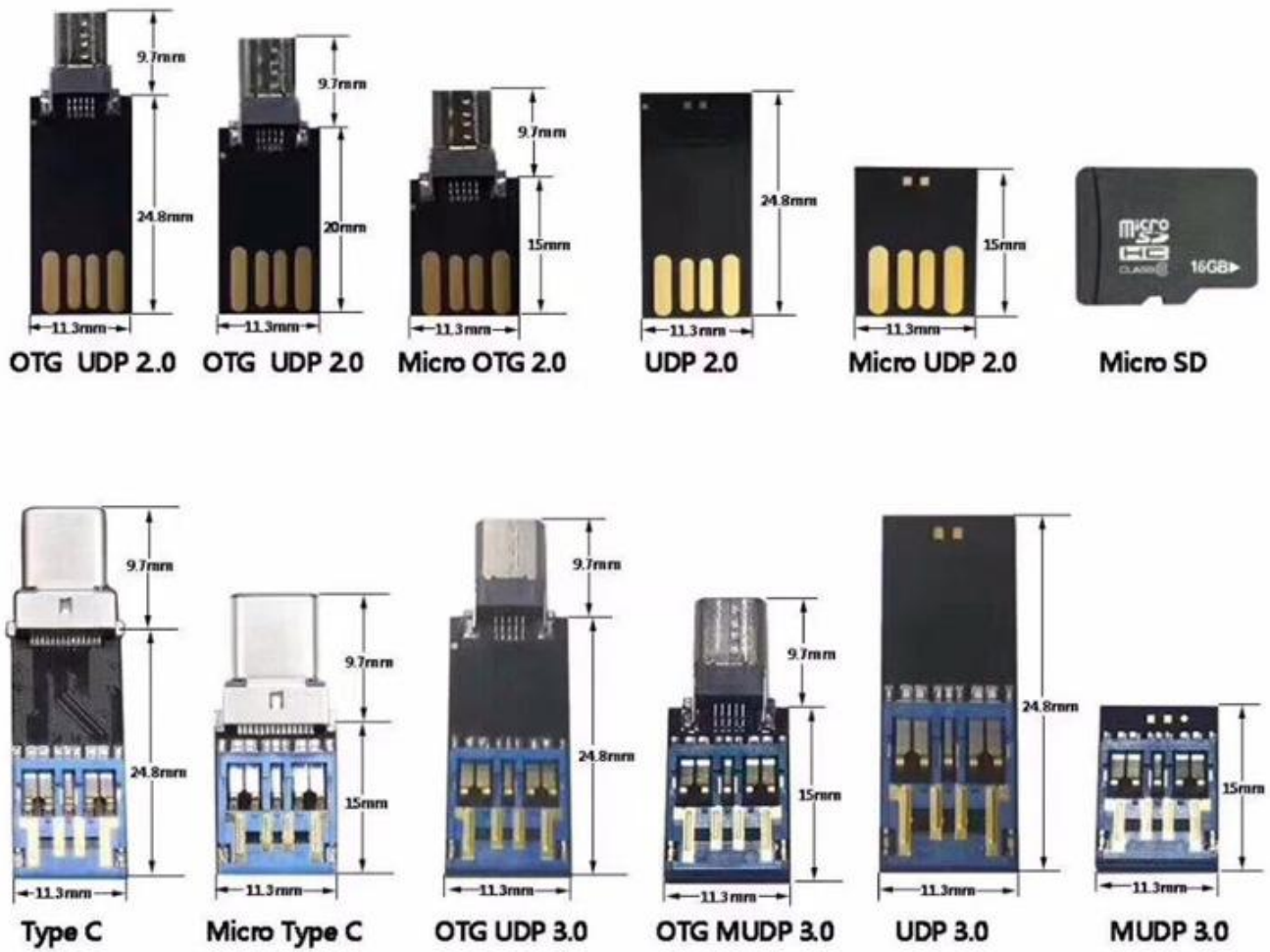
9.7mm
24.8mm
11.3mm
OTG UDP 2.0
9.7mm
20mm
11.3mm
OTG UDP 2.0
9.7mm
15mm
11.3mm
Micro OTG 2.0
24.8mm
11.3mm
UDP 2.0
15mm
11.3mm
Micro UDP 2.0
16GB
Micro SD
9.7mm
24.8mm
11.3mm
Type C
9.7mm
15mm
11.3mm
Micro Type C
9.7mm
24.8mm
11.3mm
OTG UDP 3.0
9.7mm
15mm
11.3mm
OTG MUDP 3.0
24.8mm
11.3mm
UDP 3.0
15mm
11.3mm
MUDP 3.0

个性搭配 装配简便

黑胶体+外壳=U盘，自由搭配各种不同的外壳，打造更多个性产品。芯片采用黑胶一体封装技术，体积更迷你

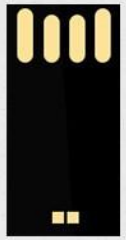

+ 外壳 =

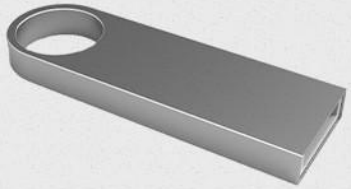

黑胶体长款

个性U盘

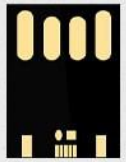

+ 外壳 =

黑胶体短款

个性U盘

坚固耐用 数据安全

芯片采用黑胶一体封装技术，具有防水防尘
防震等特点，多场景使用也能保障数据安全

*仅可在正常使用环境中耐受高低温及防水防尘，极端环境、不明液体环境中不建议使用。

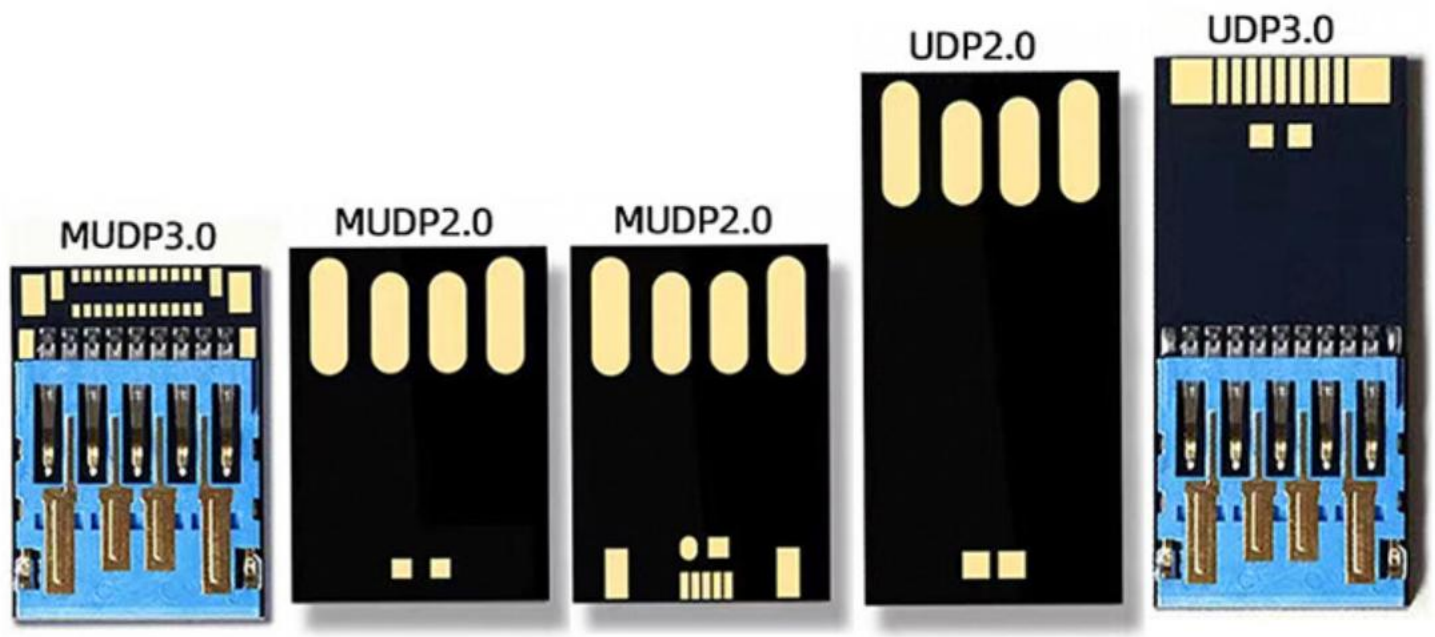
MUDP3.0
MUDP2.0
MUDP2.0
UDP2.0
UDP3.0

USB flash drive chip

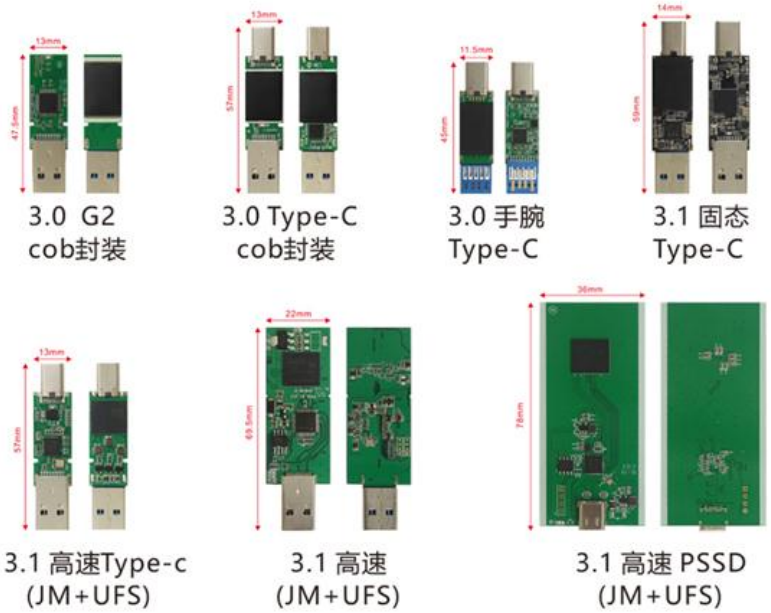

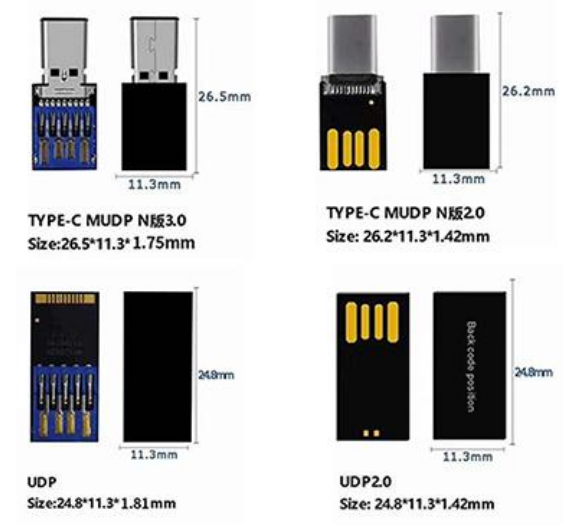

多色可供选择
太空黑
金属银
土豪金
玫瑰粉

logo

个人·企业定制
高性能卡片U盘
有效防水 防摔 防尘 抗高压 耐高温
个性名片
婚纱刻字
毕业礼品
企业礼品
创意图案
公司logo
公司企业宣传
Enterprise publicity

USB版本				标志	传输速度 (bit)	理论速度 (Byte)
目前官方版本名		官方市场代号	原名			
Low-Speed		Basic-Speed USB	USB 1.0		1.5Mbps	0.1875MB/s
Full-Speed			USB 1.1		12Mbps	1.5MB/s
High-Speed		高速Hi-Speed USB	USB 2.0		480Mbps	60MB/s
USB 3.2	Gen 1×1	超高速USB5Gbps SuperSpeed USB 5Gbps	USB 3.0（曾用名USB 3.1 Gen 1）		5Gbps	500MB/s
	Gen 2×1	超高速USB 10Gbps SuperSpeed USB 10Gbps	USB 3.1（曾用名 USB 3.1 Gen 2）		10Gbps	1212.12MB/s
	Gen 2x2	超高速USB 20Gbps SuperSpeed USB 20Gbps	N/A		20Gbps	2424.24MB/s
USB4					40Gbps	5GB/s

SATA

mSATA

PCIe

m.2

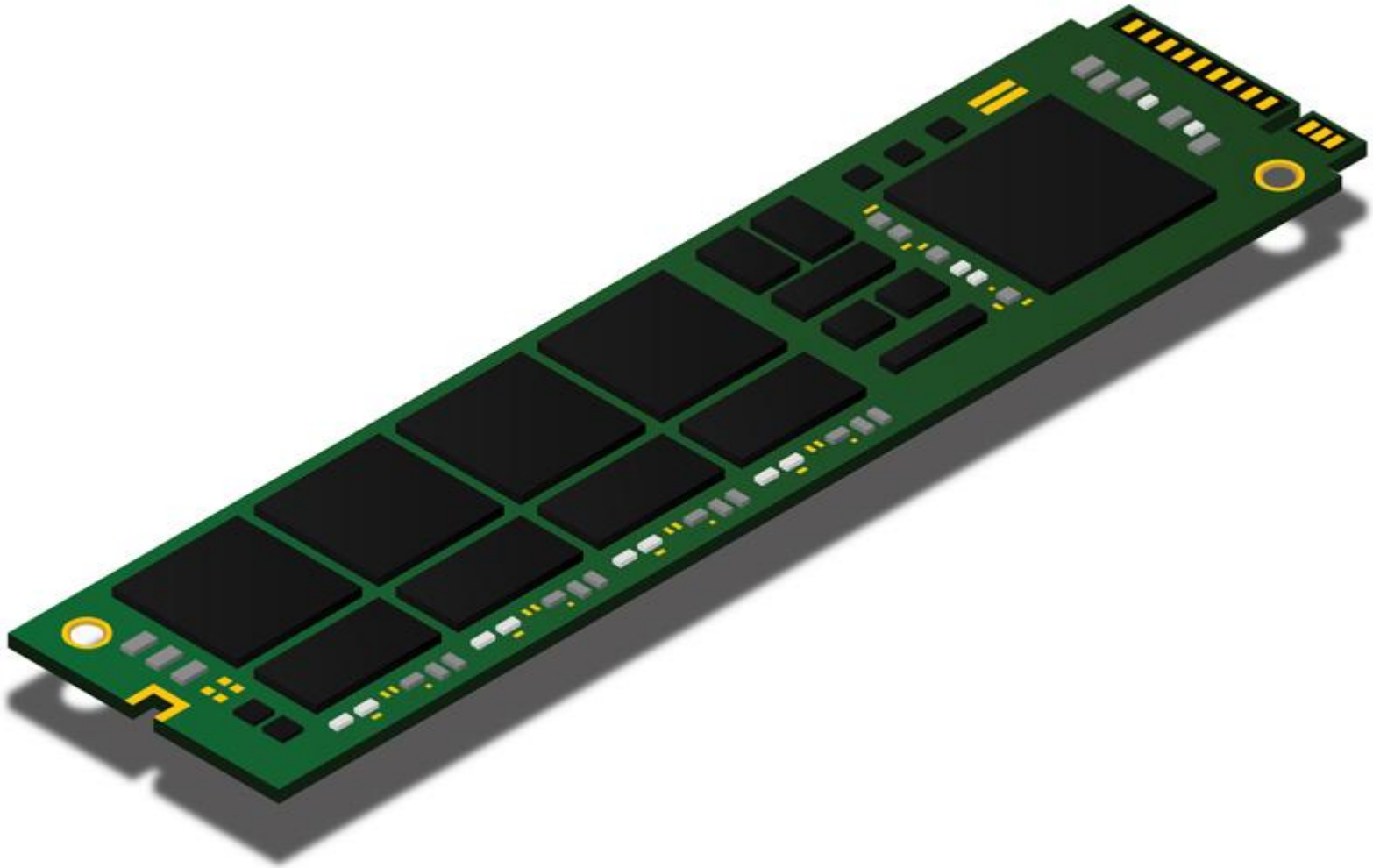

Kingston
TECHNOLOGY
Warranty Void If Removed
CAN ICES-3(B)/NMB-3(B)
D43254
RoHS
PCI EXPRESS
nvm EXPRESS
Kingston
TECHNOLOGY
Warranty Void If Removed
CAN ICES-3(B)
/NMB-3(B)
D43254
RoHS

Samsung SSD
850 EVO
1TB
SAMSUNG
P/N MZ75E1T0HCHP-2Z000
Model MZ-75E1T0
MSIP-REM-SEC-MZ-75E1T0
S/N
RATED DC+5.0V 1.0A
WWN 5002538810230041
PSID 12380568405297864559102231850041
E149091
Planet First
20
WARNING Product can be damaged by Electrostatic Discharge (ESD). Warranty void if label removed or case opened. 1GB=1,000,000,000 bytes. Actual usable capacity may be less.
Product of KOREA
WARRANTY VOID IF REMOVED
www.samsung.com/ssd
SAMSUNG ELECTRONICS CO., LTD.

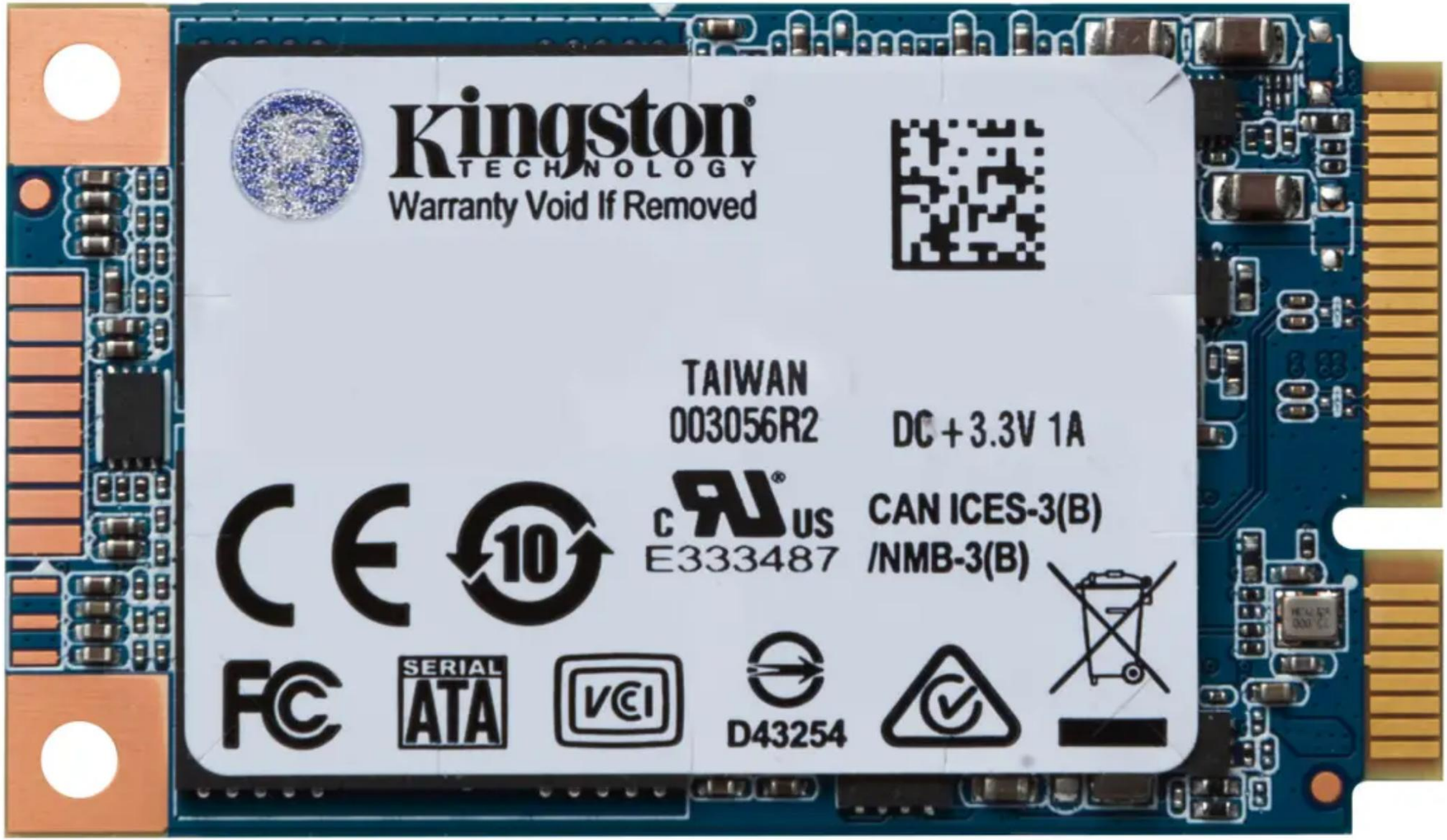
Kingston
TECHNOLOGY
Warranty Void If Removed
TAIWAN
003056R2
DC + 3.3V 1A
c UL us
E333487
CAN ICES-3(B)
/NMB-3(B)
SERIAL
ATA
D43254

SAMSUNG
PM1733
Solid State Drive
SAMSUNG V-NAND
SAMSUNG V-NAND
SAMSUNG V-NAND
SAMSUNG V-NAND
SAMSUNG V-NAND

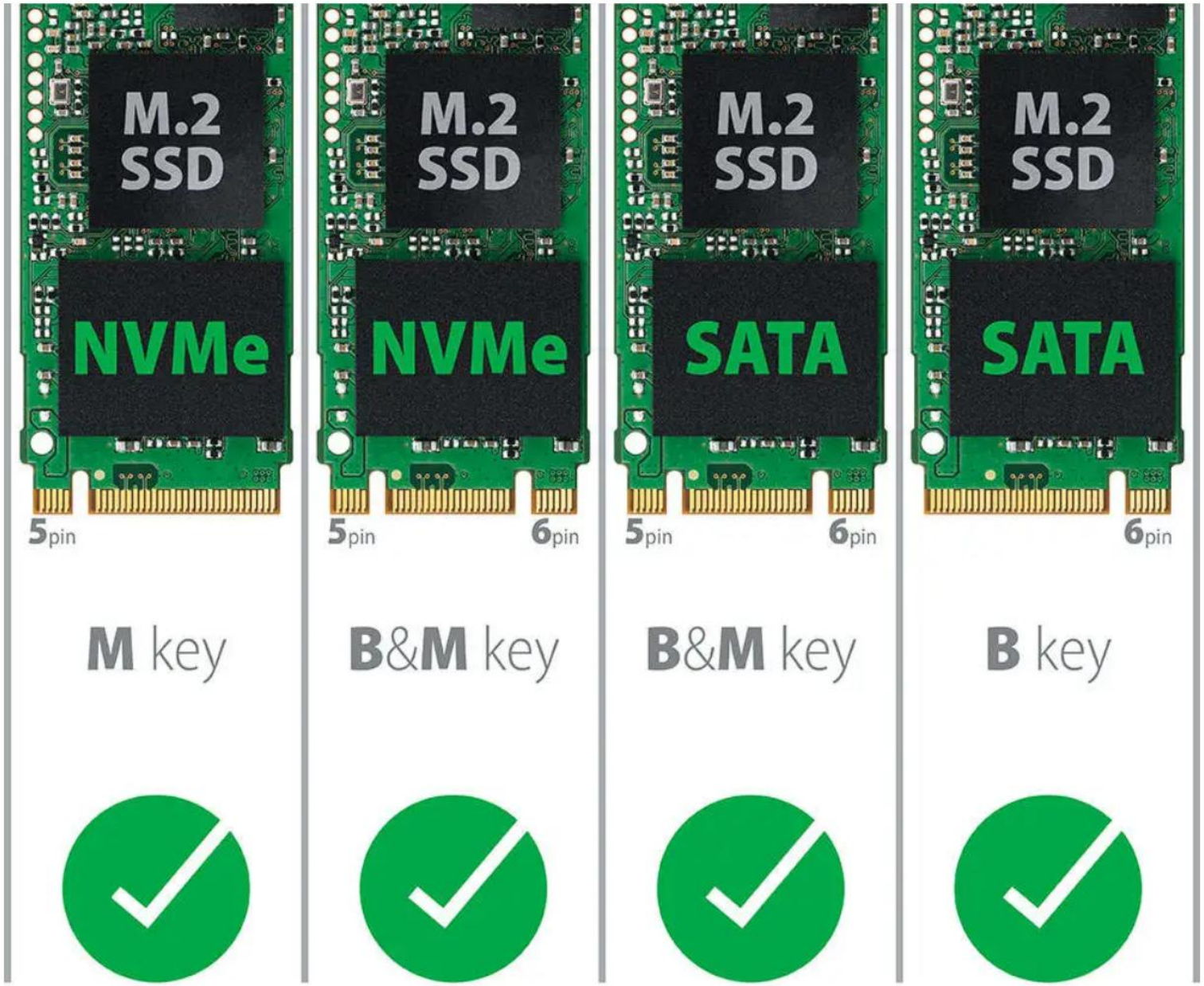

CHECK YOUR M.2 SSD TYPE

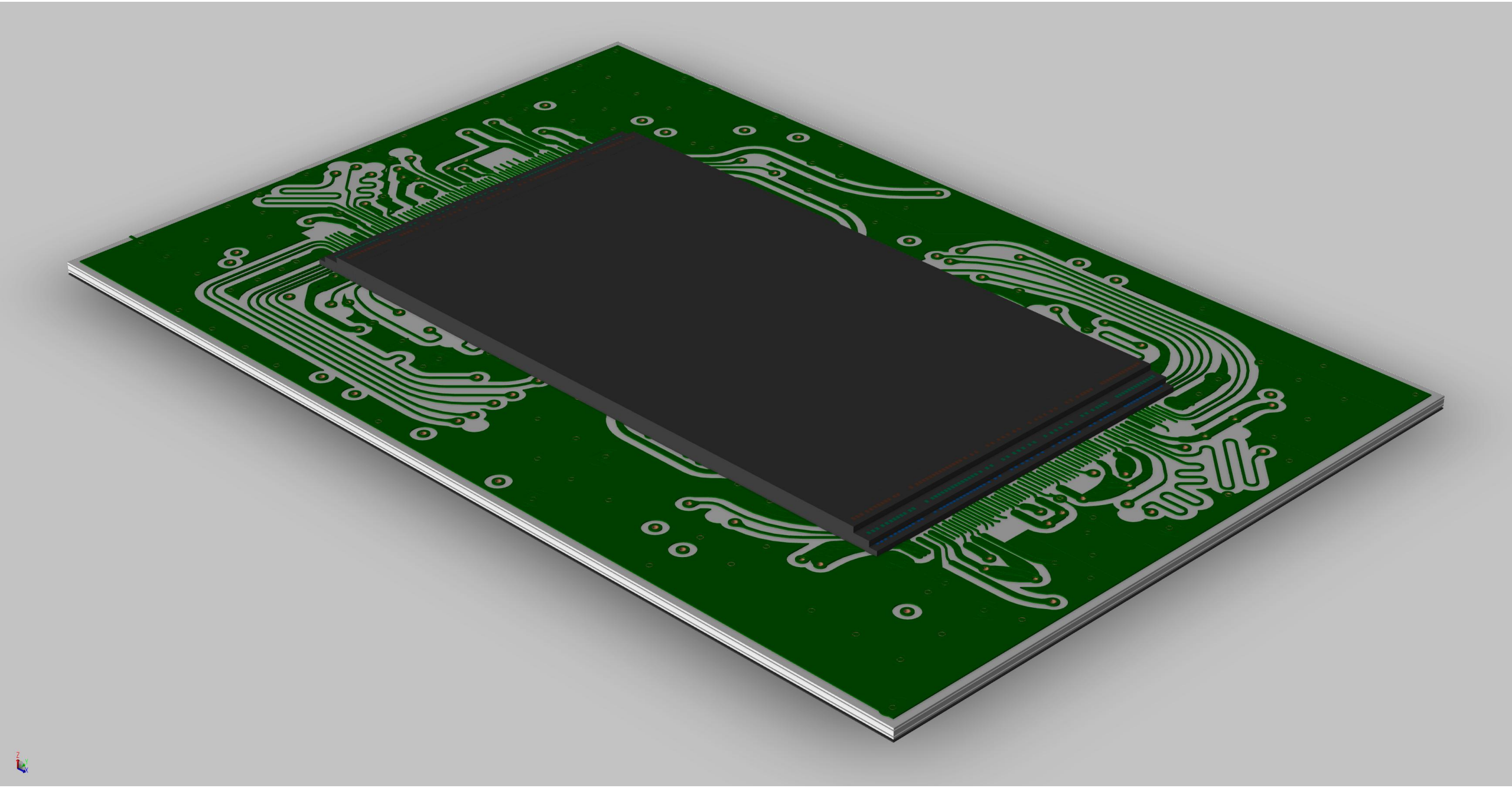

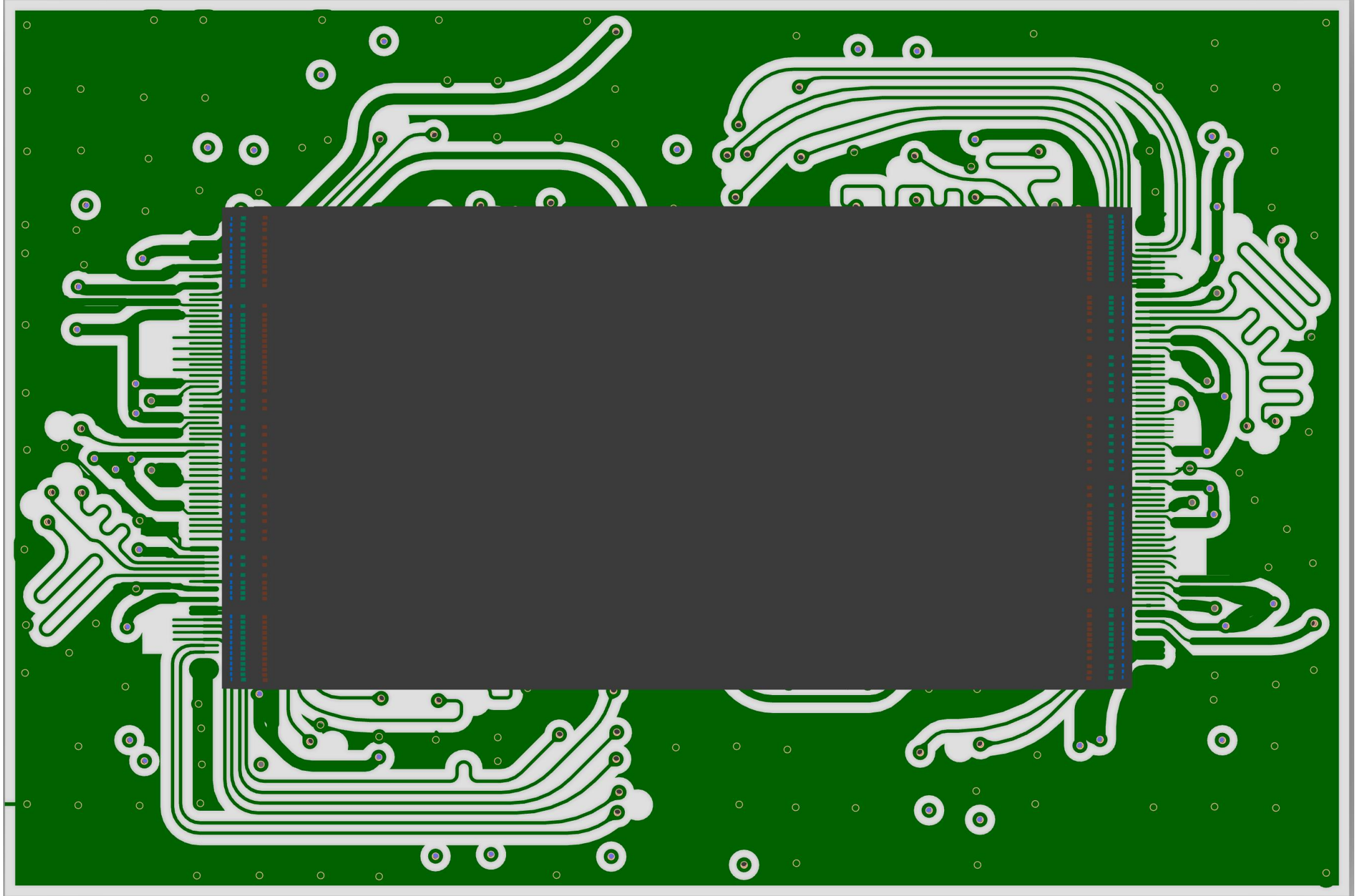

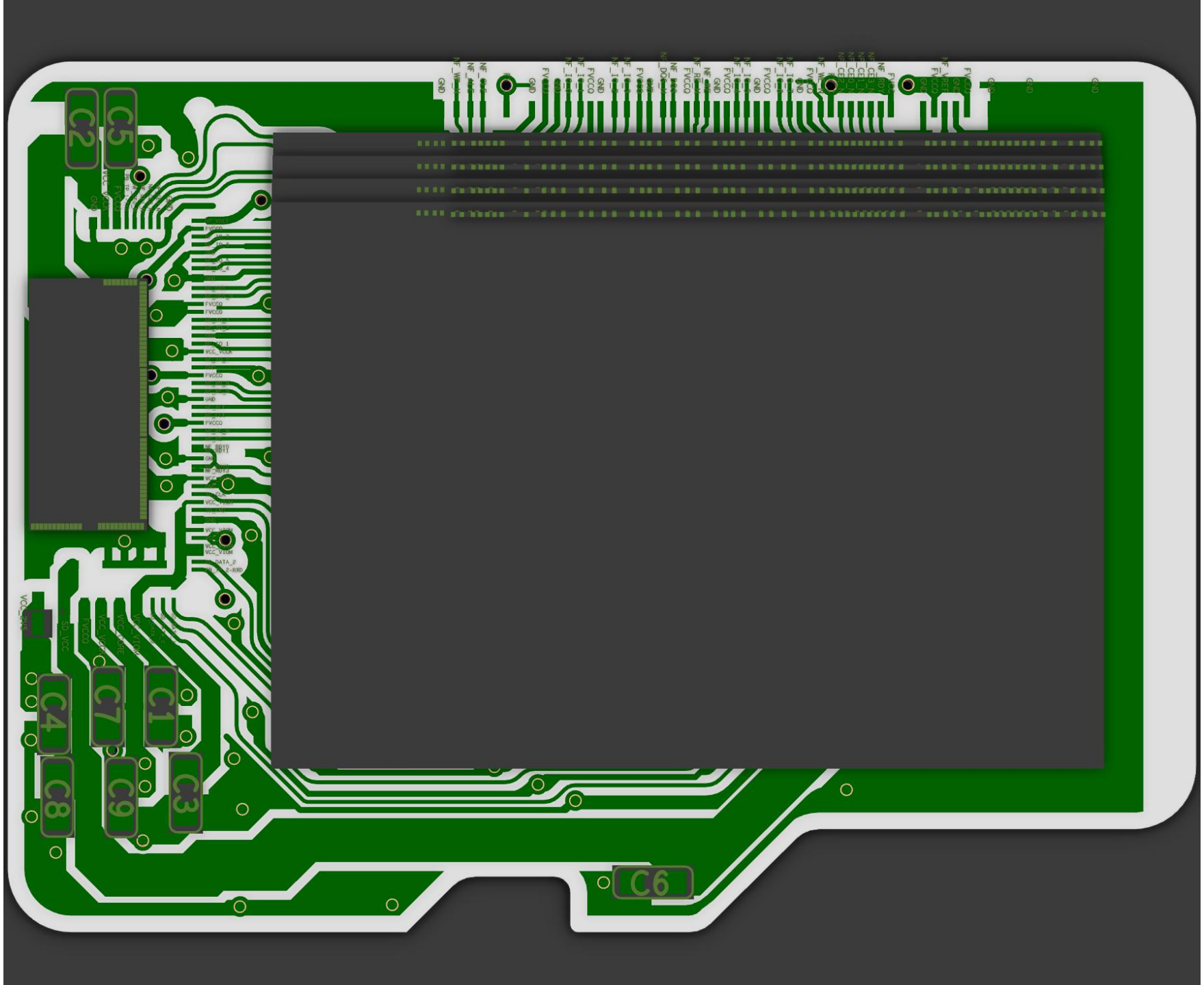
C2
C5
C4
C7
C1
C8
C9
C3
C6

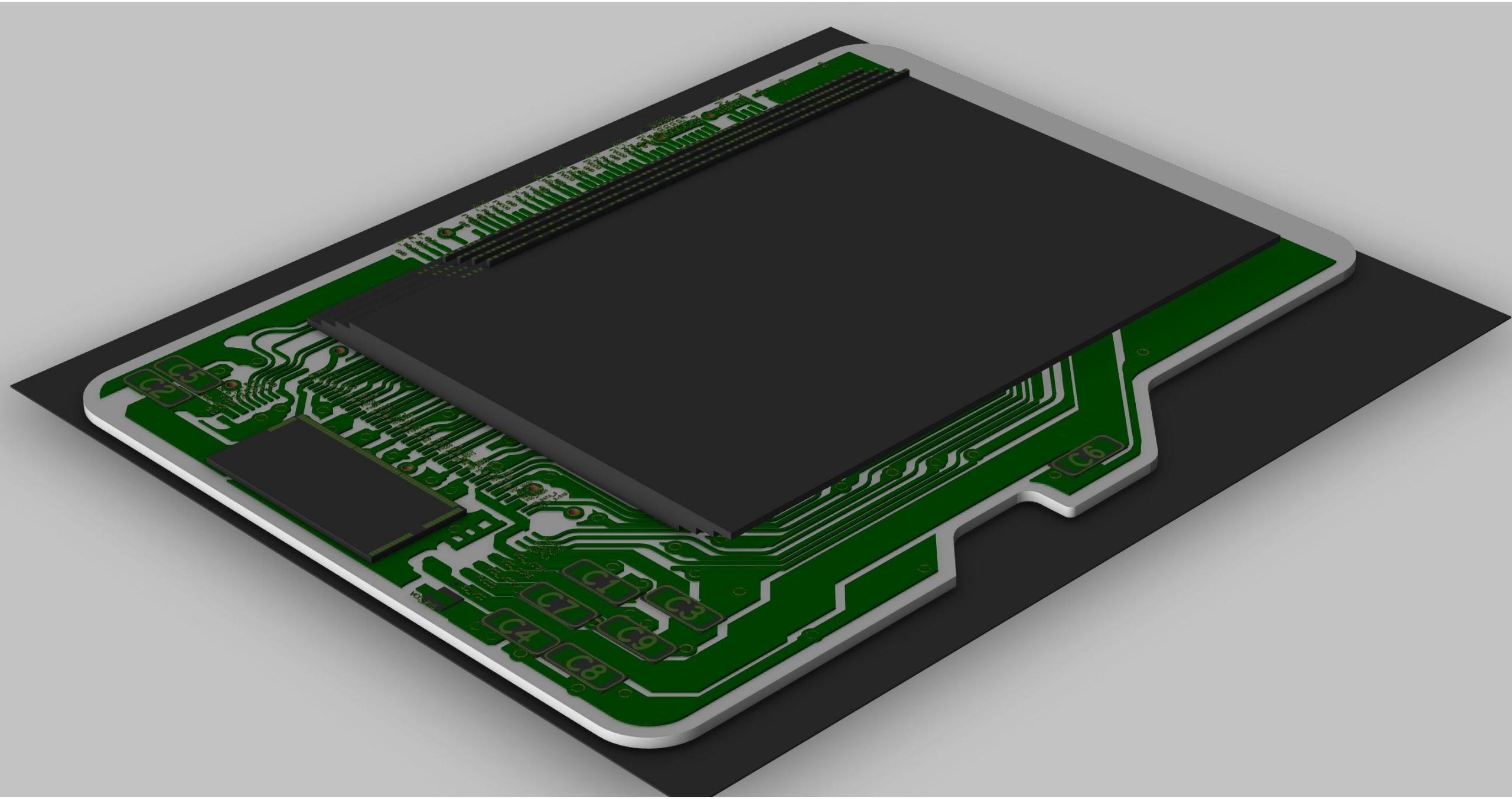
C5
C2
C1
C3
C7
C9
C4
C8
C6

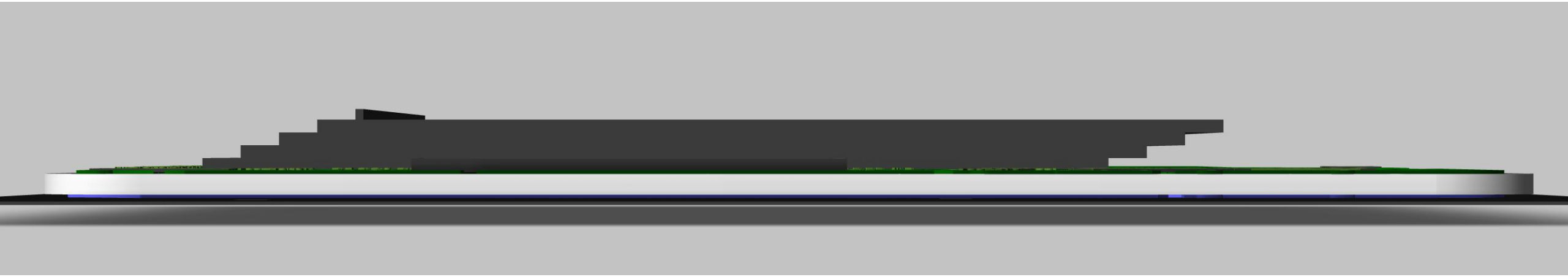

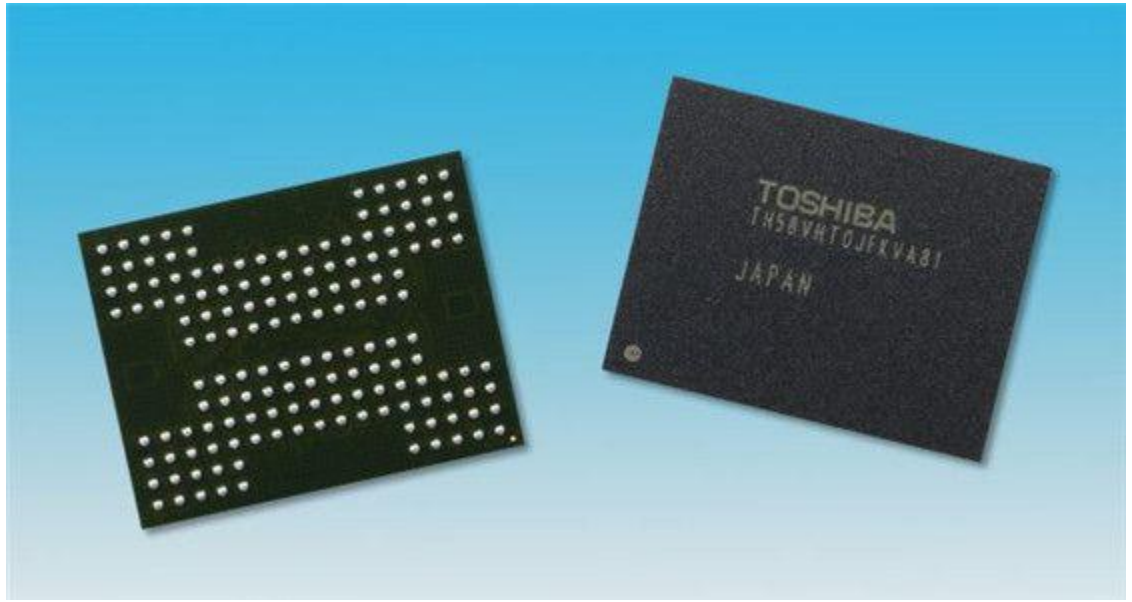
TOSHIBA
JAPAN

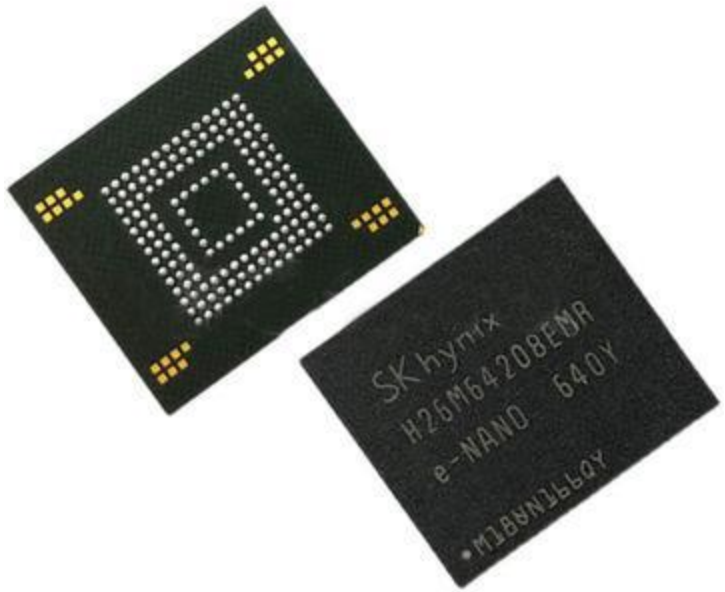
SK hynix
H26M64208EMR
e-NAND 640Y